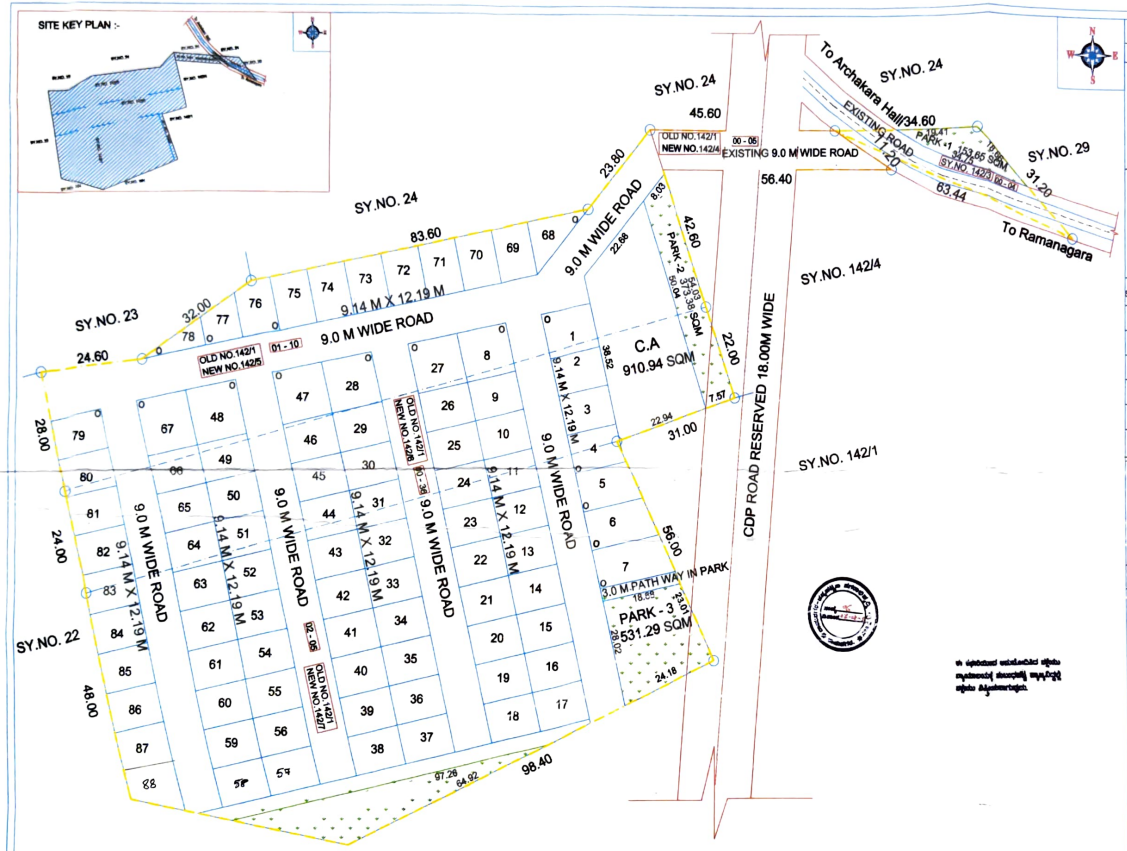

Extent:- 18210.70 Sqmt (Acres=04 Guntas=20)

LAND USE ANALYSIS

SL.NO	LAND USE	(AREA) SQ mtr	% Area
1.	RESIDENTIAL	10012.01	54.98
2.	C.A	910.94	05.00
3.	PARK	1822.31	10.01
4.	ROAD	5465.44	30.01
	TOTAL	18210.70	100.00

SITE ANALYSIS

Sl No	Site Dimension	TOTAL
1	9.14MX12.19M	71
2	Odd(O)	17
	TOTAL	88

SL.NO.	SY .NO.	CONVERTION ORDER NO	EXTENT (A - G)
1.	142/3	A.L.N(R) C.R 27/12-13 DT. 05-09-2012	00 - 04
2.	OLD NO.142/1 NEW NO.142/4	A.L.N(R) C.R 28/12-13 DT. 05-09-2012	00 - 05
3.	OLD NO.142/1 NEW NO.142/5	A.L.N(R) C.R 26/12-13 DT. 05-09-2012	01 - 10
4.	OLD NO.142/1 NEW NO.142/6	A.L.N(R) C.R 27/12-13 DT. 05-09-2012	00 - 36
5.	OLD NO.142/1 NEW NO.142/7	A.L.N(R) C.R 152/12-13 DT. 18-07-2013	02 - 06
		TOTAL	04 - 20

PROPOSED RESIDENTIAL LAYOUT PLAN
IN SY NO.S 142/3, 142/1(O)142/4(N),142/1(O)142/5(N), 142/1(O) 142/6(N), 142/1(O)142/7(N)
OF ARCHAKARAHALLI VILLAGE
KASABA HOBLI, RAMANAGARA TALUK.
RAMANAGARA DIST. OF TOTAL EXTENT 04A-22G

ALL DIMENSIONS ARE IN METERS

SANCATION AUTHORITY:-

ಈ ಲೇಔಟಿನಲ್ಲಿ ಆಸ್ತಿಯನ್ನು ಮಾರಾಟ ಮಾಡುವುದಕ್ಕೆ ಮುಂಚಿತವಾಗಿ ಆಸ್ತಿಯನ್ನು ಕಛೇರಿಯಲ್ಲಿ ನೋಂದಣಿ ಮಾಡಿಸಬೇಕಾಗಿರುತ್ತದೆ.

RAMANAGARA CHENNAPATNA URBAN DEVELOPMENT AUTHORITY
RAMANAGARA.

TOWN PLAN MEMBER

COMMISSIONER